Deaths

MOTT U. CYRUS

SPOUT SPRING - Mott U. Cyrus, 76, of Spout Spring, died Saturday, July 20, in Spout Spring Nursing Home. His wife was the late Aurelia Chenault Cyrus.

Born in Appomattox County, he was a son of John S. Cyrus and Macca Mann Cyrus. He was a member of Reedy Springs Baptist Church where he was a deacon. He retired from Norfolk and Western Railroad Co. after 34 years of service.

He is survived by a son, Mott U. Cyrus, Jr. of Chesapeake; four daughters, Mrs. Harold Howell of Norfolk, Mrs. Murrell Lankford of Rustburg, Mrs. J. E. Carroll, Jr. of Gladys and Mrs. Kenneth C. Blackburn of Spout Spring; two step-daughters, Mrs. George Hawley of Spout Spring and Mrs. R. B. Garrett of Norfolk; three brothers, D. H. Cyrus and J. H. Cyrus of Spout Spring and W. Richard Cyrus of Lynchburg, and three sisters, Mrs. W. E. Martin of Spout Spring, Mrs. C. H. Harris of Lynchburg and Mrs. Myrtle Woody of Appomattox.

Funeral services were conducted at 2 p.m. Monday at Robinson Funeral Home of Appomattox. Burial took place in Reedy Spring Baptist Church cemetery.

MRS. LLOYD PAGE

Mrs. Mary F. Page, 92, of Spout Spring, died Wednesday at her home. She was the widow of Lloyd Page.

Born in Appomattox County, she was a daughter of Henry Marshall and Caroline Marshall. She was a member of Mount Shiloh Baptist Church.

She is survived by seven daughters, Mrs. Frances Walker, Mrs. Anna Saunders, Mrs. Ruth Blackwell, Miss Clara Page, and Mrs. Lawrence Wynn of Baltimore, Md., Mrs. Ida Garland of Concord, Miss Virginia Page of Spout Spring; a son, Lloyd Page of Washington, D. C.; a sister, Mrs. Virginia White, of Baltimore, Md.; a brother, James Marshall of Spout Spring; eight grandchildren, and six great grandchildren.

Funeral services were conducted at 1 p.m. Saturday at Shiloh Baptist Church. Burial was in the church cemetery.

Carl B. Hutcherson Funeral Home was in charge of arrangements.

KARL DAVIS INGE

ROANOKE - Karl Davis Inge, 76, died July 15 in Community Hospital here.

Born in Appomattox County, he was the son of William P. Inge and Hattie Davis Inge.

He was a retired vocational teacher at Roanoke High School.

He is survived by his widow, Mrs. Macie D. Inge, two daughters, Mrs. Marian Williams of Roanoke and Mrs. Charlotte Blaylock of Orlando, Fla., a sister Mrs. Beatrice I. Garrett of Evergreen, five grandchildren and two great grandchildren.

Funeral services were conducted July 17 at Oakley's North Chapel, burial was in Blue Ridge Memorial Gardens, Roanoke.

BERKLEY C. ROGERS

Berkley Cylde Rogers of Route 4, Appomattox, died suddenly at his store July 23.

He is survived by his widow, Thelma Dinkins Rogers.

Born in Amherst County, he was the son of James Edward Rogers and Daisy Doss Rogers.

He was owner and operator of B. C. Rogers' Store and drove a school bus in Appomattox County for over 20 years. He was a member of Red Oak Baptist Church and Woodmen of the World Camp 71.

In addition to his widow, he is survived by three sons, James C. Rogers and Charles Daniel Rogers, both of Appomattox, and Clyde Wade Rogers of Lynchburg; two brothers, James Elbert Rogers of Appomattox and Robert Albert Rogers, Sr. of Lynchburg, and six grandchildren.

Funeral services will be conducted July 25 at 11: a.m. at the Red Oak Baptist Church.

Robinson Funeral Home is in charge of arrangements.

Chestnut Grove

Mr. and Mrs. Kemper Beasley, Sr. were Thursday night callers in the home of Mr. and Mrs. C. W. Morris.

Mrs. Katherine Carson of Spout Spring spent the day Wednesday in the home of Mr. and Mrs. K. M. Beasley, Jr. Mrs. Beasley, Kathy, Mrs. Carson and Mrs. Kemper Beasley visited in the home of Mr. and Mrs. Ralph Repass of Appomattox in the afternoon.

Mr. and Mrs. R. L. Harris spent Friday in the home of Mr. and Mrs. Flood Harris at Green Bay.

Mr. and Mrs. Bob Bryan, Phillip and David vacationed last week at Claytor Lake State Park and also attended the outdoor drama, "The Long Way Home" at Radford.

Mrs. John Meek and children of Virginia Beach spent a part of last week in the home of Mr. and Mrs. Charlie Forbes. Chuck Meek remained until Saturday

Visiting Mr. and Mrs. James Ayers of Farmville Saturday night was Mr. and Mr. C. H. Morris.

Mrs. Lucy Glover is spending sometime with Mr. and Mrs. Robert Glover at Lynchburg.

Attending the Animal Industry Day at VPI Friday were Mr. and Mrs. Bob Bryan and Mr. and Mrs. Joe L. Harris.

Mr. and Mrs. Ronald Senger of Rustburg spent the week end with Mrs. Ruth Beasley.

Friday visitors of Mr. and Mrs. Bill Senger were Mr. and Mrs. Johnson of Farmville.

Recent visitors of the Rev. and Mrs. Dott Bryan were Mr. and Mrs. Fred Green of Culpepper.

Mr. and Mrs. Ralph Repass, Mr. and Mrs. Kemper Beasley, Sr., enjoyed a cookout at the home of Mr. and Mrs. Tommy Huddleston of Farmville Saturday night.

Mr. and Mrs. Billy Morris and Rodney of Richmond were Tuesday supper guests of Mr. and Mrs. C. W. Morris.

Visitors Monday of Mr. and Mrs. W. L. Carter at Burkeville were Mrs. W. T. Cook and Wayne

Weekend visitors of Mr. and Mrs. L. A. Crews at Portsmouth were Mr. and Mrs. Dan Morris and boys and Mrs.

Lewis Morgan of Andersonville.

Rocks

JULY 22 - Rain is still neded. It will come in due time. Just wait patiently.

Mrs. Barbara Ratliff and boys left Wednesday morning for Florida after visiting friends here.

Sympathy is extended Mrs. Beatrice Garrette of Evergreen in the death of her brother, Karl Inge, of Roanoke, last week.

Mr. and Mrs. Toby Inge were on vacation last week.

Rev. and Mrs. W. H. Elder moved into their new home last week.

Mr. and Mrs. S. E. Ranson and Mr. and Mrs. John Henry Ranson spent the week end at Buggs Island.

Mrs. Stanley Roach and Mr. and Mrs. R. E. Roach attended a singing at New Hope Church Sunday night.

Mr. and Mrs. Hutson Dickerson of Brookneal attended preaching at Rocks Sunday and were dinner guests of Mr. and Mrs. Joe Almond and family.

The Rocks Quartet went to Prospect Methodist Church Sunday night to render special music. They will be at Elon Baptist Church for the revival on Thursday night.

Rev. Otis Smith brought a very inspiring message at Rocks Sunday.

Rev. W. H. Elder was quite sick Sunday afternoon and was rushed to see a doctor in Appomattox Sunday night. He was feeling much better this a.m.

Mrs. Evelyn Almond was at Virginia Baptist Hospital last week for a few days. She returned home Saturday. A speedy recovery is wished her.

Don't forget the club picnic on August 3 at 6:30 p.m. at Mr. and Mrs. Lloyd Richardson. Come and bring your family and a picnic lunch.

Homecoming & Revival Planned

Chestnut Grove Baptist Church revival services begin Sunday, July 28 at the 11 a. m. service, the homecoming and lunch to be served on the grounds at noon. The paster, the Rev. Dott Bryan, will conduct the morning and evening services on Sunday. Beginning Monday and continuing each evening at 8 p. m. through Friday, the Rev. R. E. McDowell will be the guest minister. The Rev. Mr. McDowell attended the University of Richmond and The Southern Baptist Theological Seminary in Louisville, Ky. He was paster of the Strait Stone field of Churches in Pittsylvania County for five years, then served the upper Essex Baptist Church for seventeen years in Essex County, he was pastor for several years of the Falling River Baptist Church of Brookneal, before accepting the present pastorate, Bethel Baptist Church, Phenix, Va. He is married to the former Dorothy Harris of Brookneal and they have four daughters. The Pastor Rev. Dott Bryan extends a cordial welcome to everyone to attend these services and hear Rev. McDowell each evening.

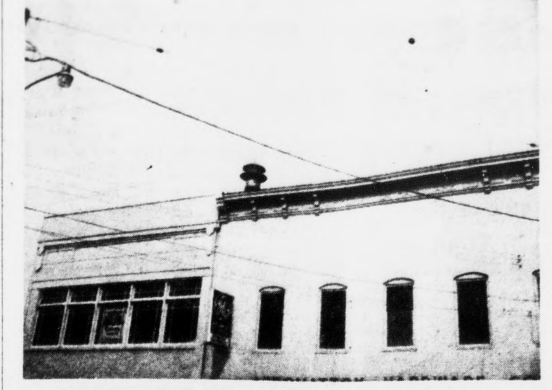

A NEW THREE PHASE FIRE SIREN, purchased by the Town of Appomattox and the County of Appomattox, has been installed and is now in operation.

The new fire siren purchased for the Appomattox County Volunteer Fire Department replaces an old siren that had been in use for approximately 25 years. It is stationed on top of the Appomattox Hardware Company building and should be heard from a larger distance by the volunteers who serve our county.

Final Plans For Golf Tourney

Registration is closed for the FRCC Captain's Choice Golf Tournament scheduled for August 3 and 4. A total of 74 registered for the 36 hole event and the committee has determined that this is not a sufficient number to warrent both morning and afternoon play. Therefore, everyone will play in the afternoon only on both Saturday and Sunday. Everyone participating in this event must report to the club house promptly at 12 noon on Saturday, August 3. At that time there will be a head count and teams will be set up and assigned tee boxes. If you cannot be there at that time, call the club number, 352-7037, and tell us you will be late, otherwise you might be left out.

Check the following list of names carefully. If you registered and your name is not included, or if you name is listed and you have found that you will be unable to play, call BILLY CONNER 352-7331 immediately.

James Paulette, John Rothgeb, G. H. Jamerson, Jr., Keith Ferguson, Bill Richardson, H. H. Dotson, Doug Marshall, Jerry Conner, Bill Austin, T. T. Martin, Sr., Jerry Robinson, Dudley Hill, Tony Guthrie, Ralph Harris, Tom Roberts, Floyd Fleshman, Jr., Charles Padgett, Mike Harris, Floyd Williams, Ottoway Guill, Buddy Eggleston, Richard Godsey, Billy Conner, Doug Mitchell, Bill Matherly, Glenn Morris, Clarence Smith, Richard Ferguson, Dickie Smith, Ronnie Ranson, Carroll Goodrich, Pete Moore, Harry Ranson, F. K. Jones, Charles Martin, Monte Mays, Sammy Carter, S. A. Lawson, W. W. Blythe, Martin Webb, Dan Coleman, Tom Pittman, Dick Bass, James Tweedy, W. P. Geisler, Mike Torrence, W. E. Hancock, C. C.Poe, W. T. Coleman, Dave Jones, Gill Dinkins, M. V. Harvey, Robert Carter, Kenneth Ferguson, Willie Caldwell, C. T. Moses, Jr., Tony Guill, John Hall, H. W. Babcock, C. S. Booth, Curtis Wooten, J. M. Fedison, Harry Lawson, W. E. Hancock, Jr., Joe Foxwell, M. A. Ewers, Lewis Padgett, Dickie Guill, H. T. Williams, Bill Sperry, John Sperry, David Drinkard, Tommy Pittman, P. R. Smith. 7-25-2t

Pamplin

Mrs. Roy P. Lucado, Mrs. W. R. Brightwell, Mrs. Malcolm Inge, Mrs. E. N. Cunningham, Mrs. Cecil Ligon and Mrs. Clarence Welch attended a luncheon last Thursday at the home of Mr. and Mrs. Harry L. Isbell, Mechanicsville, Va.

Mrs. W. C. Dudley was a guest of her son and daughter-in-law, Mr. and Mrs. Bill Dudley and little Will, of Blacksburg, last week.

Mrs. Alice Marshall and Mrs. Geisler of The Sunnyside Presbyterian Home, Harrisonburg, visited with Mrs. W. M. Black and Miss Mary Rives Black last Friday and Saturday.

Mrs. W. R. Brightwell assisted by Mrs. E. N. Cunningham, entertained with a dinner party last Friday night for Mrs. Alice Marshall and Mrs. Geisler.

Mr. and Mrs. Wesley Hamlet spent last week end in Richmond and Williamsburg.

Mrs. W. B. Williams and son, Emmette, of Richmond, are visiting relatives this week.

Mrs. Chappel Bailey of Farmville visited Mr. and Mrs. Lloyd Inge last Saturday.

Mr. and Mrs. John Wright and daughter, Libby of Norfolk spent last week end with her parents, Mr. and Mrs. Emba Davis.

Mr. and Mrs. Phillip Lucado and family of Greensboro, N.C. visited his mother, Mrs. Percy Lucado, last Saturday.

Mr. and Mrs. David Wright and daughter, Lisa, of Lynchburg, were guest of her mother, Mrs. Kester Jamerson last Sunday.

Mr. and Mrs. Richard Williams have returned home after spending a vacation in West Virginia.

DRIVE CAREFULLY
SCHOOL IS OUT

Don't pollute our environment —prevent wildfires!

Protect our forests' beauty from fire!

BABCOCK'S
25¢ CAR WASH
WASH, RINSE, WAX AND VACUUM
LOCATED ON RT. 24, EAST OF
TRIANGLE PLAZA SHOPPING CENTER
APPOMATTOX, VIRGINIA

GET THE VIBRATION BUG OUT OF YOUR CAR FOR GOOD!
Have your tires customized and balanced at
Webb's Tire Company, Inc.
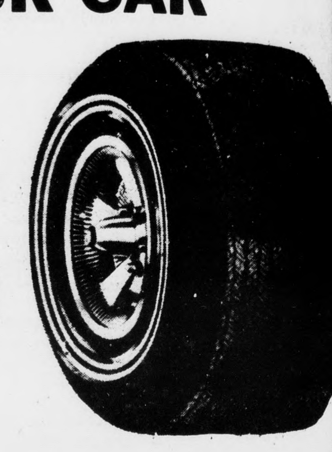
"Your Tire Headquarters Since 1948"
your BANKAMERICARD welcome
master charge THE INTERBANK CARD
PHONE: 352-7180
Webb's Tire Co., Inc
411 WEST CONFEDERATE BOULEVARD APPOMATTOX, VA.

Check our Cost-Free Checking Account
Two Convenient Locations
Triangle Plaza Shopping Center

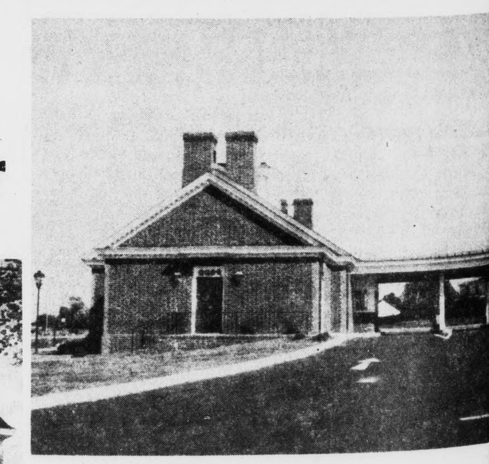

And Downtown
Farmers National Bank
YOUR HOME-OWNED AND OPERATED BANK
APPOMATTOX, VIRGINIA
Member Federal Deposit Insurance Corporation
Member Federal Reserve System

GENERAL REVENUE SHARING

ACTUAL USE REPORT ④

General Revenue Sharing provides federal funds directly to local and state governments. Your government must publish this report advising you how these funds have been used or obligated during the year from July 1, 1973, thru June 30, 1974. This is to inform you of your government's priorities and to encourage your participation in decisions on how future funds should be spent.

ACTUAL EXPENDITURES

CATEGORIES (A)	CAPITAL (B)	OPERATING/ MAINTENANCE (C)
1 PUBLIC SAFETY	$	$
2 ENVIRONMENTAL PROTECTION	$ 10,429	$ 37,491
3 PUBLIC TRANSPORTATION	$	$
4 HEALTH	$	$
5 RECREATION	$	$
6 LIBRARIES	$	$
7 SOCIAL SERVICES FOR AGED OR POOR	$	$
8 FINANCIAL ADMINISTRATION	$	$
9 MULTIPURPOSE AND GENERAL GOVT.	$	
10 EDUCATION	$	
11 SOCIAL DEVELOPMENT	$	
12 HOUSING & COMMUNITY DEVELOPMENT	$	
13 ECONOMIC DEVELOPMENT	$	
14 OTHER (Specify)	$	
15 TOTALS	$ 10,429	$ 37,491

THE GOVERNMENT OF APPOMATTOX COUNTY has received General Revenue Sharing payments totaling $63,359 during the period from July 1, 1973, thru June 30, 1974.

✓ACCOUNT NO. 47 1 006 006
APPOMATTOX COUNTY
COUNTY TREAS
APPOMATTOX VA 24522

✓(D) TRUST FUND REPORT

(1)	Balance as of June 30, 1973	$ 24,003
(2)	Revenue Sharing Funds Received from July 1, 1973 through June 30, 1974	$ 63,359
(3)	Interest Earned	$ 1,521
(4)	Total Funds Available	$ 88,883
(5)	Total Amount Expended	$ 47,920
(6)	Balance as of June 30, 1974	$ 40,963

NONDISCRIMINATION REQUIREMENTS HAVE BEEN MET

(E) CERTIFICATION: I certify that I am the Chief Executive Officer and, with respect to the entitlement funds reported hereon, I certify that they have not been used in violation of either the priority expenditure requirement (Section 103) or the matching funds prohibition (Section 104) of the Act.

Aldan B. Gordon 7-17-74
Signature of Chief Executive Date
Clerk
Name and Title

(F) The news media have been advised that a complete copy of this report has been published in a local newspaper of general circulation. I have records documenting the contents of this report and they are open for public scrutiny at Clerk's Office of the Circuit Court Appomattox County

Moses Motor Company would like to take this opportunity to acquaint the public with our Service Personnel.

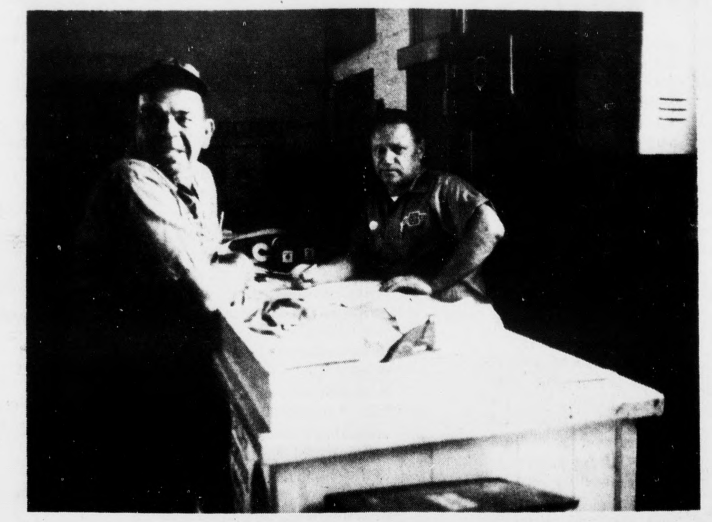

Mr. Calvin C. Woods, Jr. better known as "Junior" is our Service Manager and is discussing the servicing of a new 1974 Chevrolet Pick-up that we sold Mr. Elliott Torrence, one of our fine customers and leading citizens of Appomattox County. Junior received his 12th year Master Technician Plaque from Chevrolet this year.

Johnny Moore the Body Shop Foreman is shown with his assistant **Donnie Roach.** Johnny has 27 years experience in Body, Fender and Paint work.

Mr. Roy Myers is shown aligning the front end on a Chevrolet Pick-up. Roy has 25 years experience aligning front ends and balancing wheels. Roy invites his friends to bring their front end problems to him.

Mr. Shirley Reynolds is shown overhauling a Volkswagen Engine. Shirley was presented by Chevrolet this year his plaque as a Master Certified Technician for the 27th straight year.

Haven M. Fields is shown operating the Wrecker. Haven received his 2nd year plaque this year from Chevrolet as a Certified Technician. Haven says if you need him at night his telephone number is 352-8598.

Archie Dunkley is shown overhauling a Vega Engine. Archie received a 1st year plaque as a Certified Technician from Chevrolet this year.

Two students working for Moses Motor Company in the Service Department, **Gary Baker and Mike Shorter** were absent when pictures were taken. We are proud of the work both Gary and Mike are doing.

Standing left to right: **Norman Vandemeer, John Slough, Robert Wolridge and Donald Mikels.** Norman is finishing his 3rd year as a Mechanic and Welder. John Slough is in charge of the Wash and Grease Rack. John says he is ready to serve you. Give him a try! Robert Woolridge has completed his 25th year as a Jeep Technician. Donald Mikels is completing his 2nd year in Mechanical Work.

We invite the public to bring your cars and trucks to our Service Department and give "Junior Woods" and his men an opportunity to render the service you need and want.

John Wright and Tom Hensley are shown above replacing a transmission in a Jeep Pick-up. John and Tom together represent 45 years of Mechanical experience.

Moses Motor Company, Inc.

MOSES STREET VA. DEALER LIC. # 3 APPOMATTOX, VA.